



Date: 25/10/22 **Author:** John Leeming **Project:** New Years Eve 2022 - Lawson St Pedestrian Control
Client: Byron Shire Council

Comments:

SHORT TERM WORK

Based on TCP 83 from TC@WS Manual Version 5.0 & AS 1742.3

All signage and traffic control devices to be set up in accordance with TC@WS Manual Version 5.0

Traffic control to stop traffic and allow pedestrians to cross in groups

Signage to be placed to allow visibility to motorists

Designed & Inspected by John LeemingTCT0035936

RMS Prepare A Work Zone Traffic Management Plan

And Checked By Scott PieniackiTCT0066389

RMS Prepare A Work Zone Traffic Management Plan

Spinifex

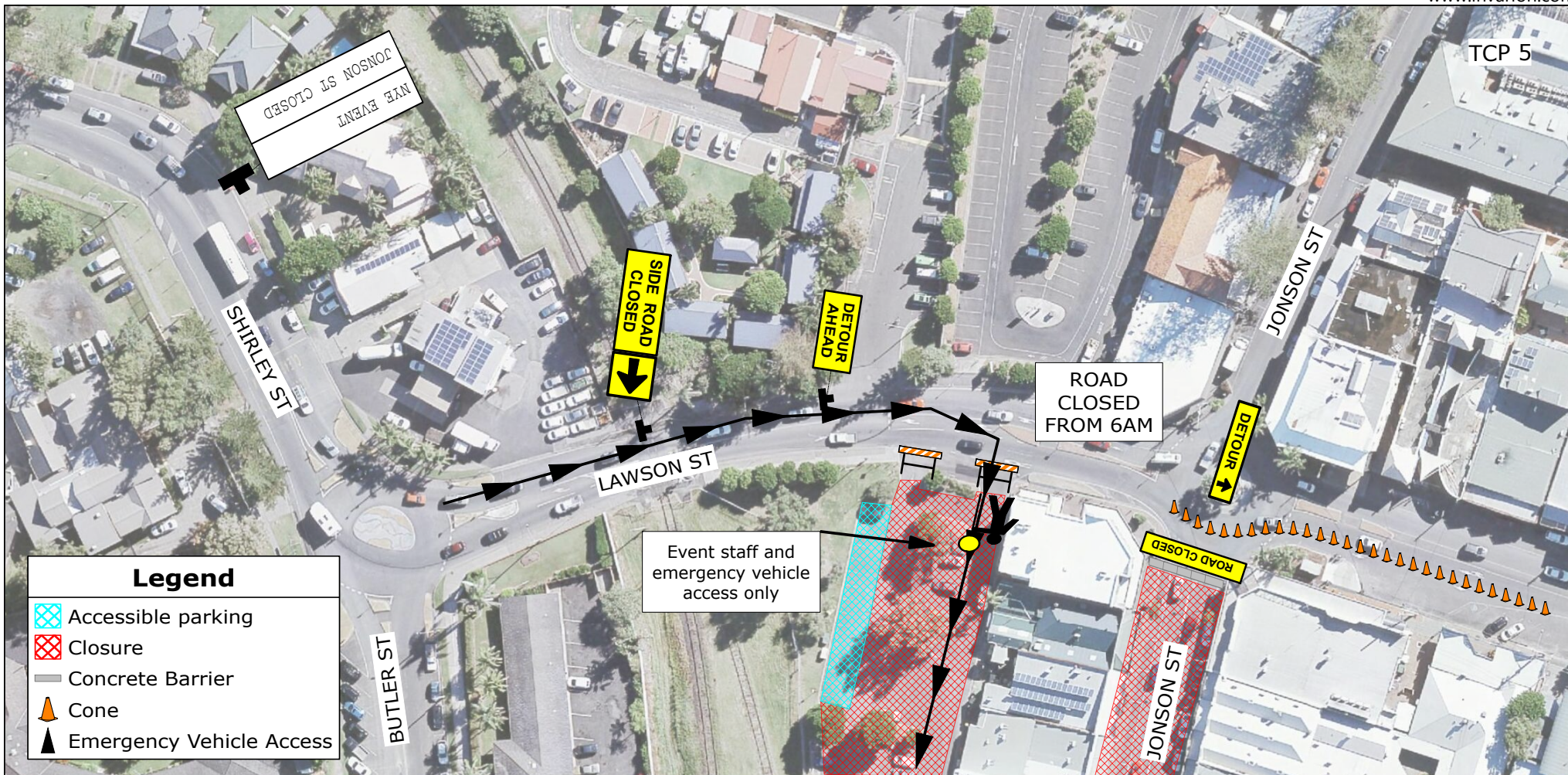

Date: 25/10/22 **Author:** John Leeming **Project:** New Years Eve 2022
Client: Byron Shire Council

Comments:

LONG TERM STATIC WORK

Based on Australian Standards 1742.3

All signage and traffic control devices to be set up in accordance with AS 1742.3

Westbound traffic on Lawson St to be merged into single lane (left lane closed except for emergency vehicles)



Inspected & Designed by John LeemingTCT0035936
 Prepare A Work Zone Traffic Management Plan

Checked by Scott Pieniacki.....TCT0066389
 Prepare A Work Zone Traffic Management Plan

Spinifex
 Recruiting

TCP 3

Legend

-  Accessible Parking
-  Closure
-  Cone
-  No Parking
-  Taxi Zone
-  Water Filled Barrier

Manifest

- 16 x Cone
- 9 x Water Filled Barrier
- 5 x sign single
- 2 x T1-6 detour ahead
- 1 x T2-23 end detour
- 1 x T2-4 road closed
- 1 x T5-1 (R) detour (R)
- 1 x traffic controller

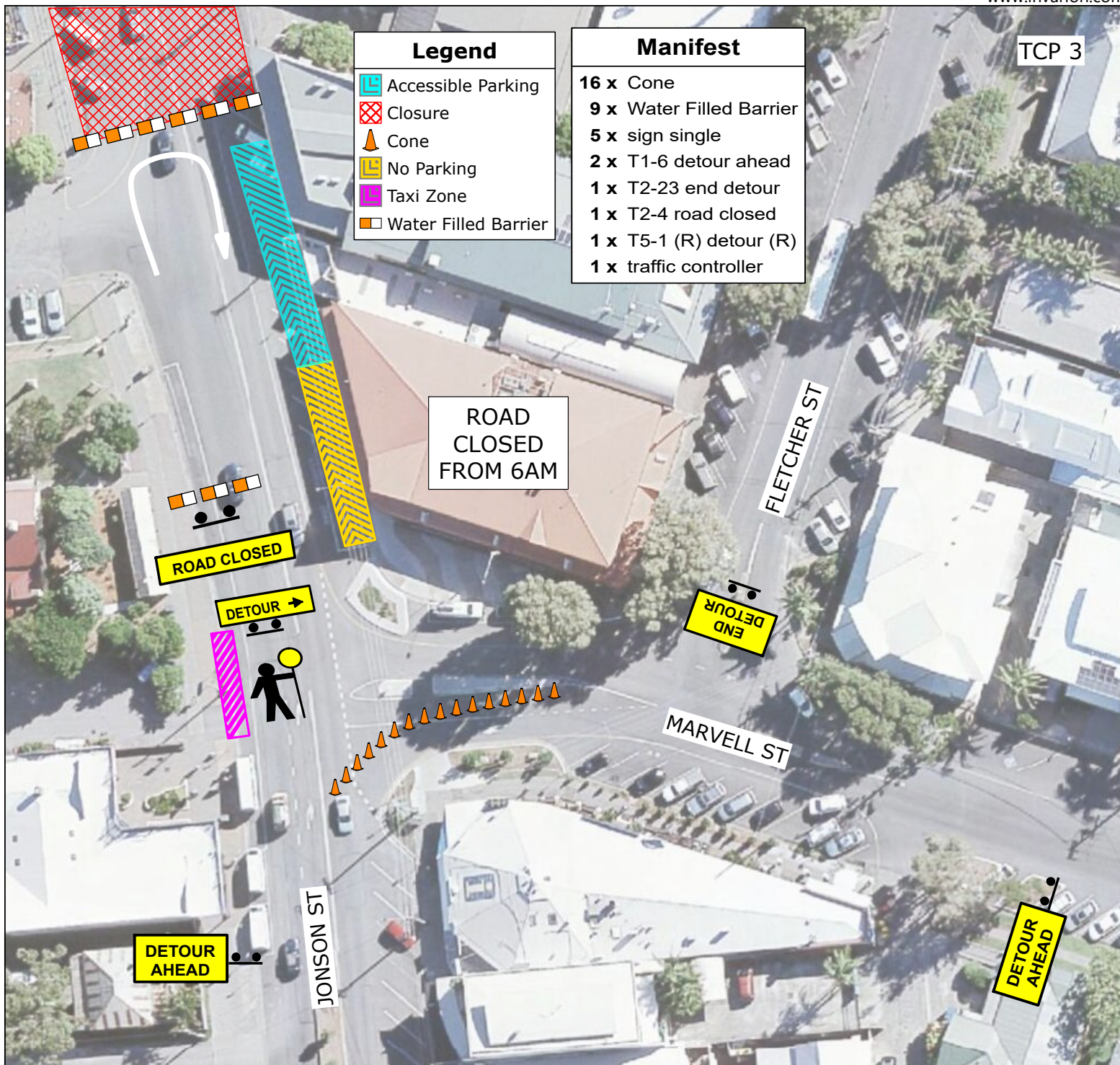

Date: 25/10/22 **Author:** John Leeming **Project:** New Years Eve 2022
Client: Byron Shire Council

Comments:

LONG TERM STATIC WORK

Based on Australian Standards 1742.3

All signage and traffic control devices to be set up in accordance with AS 1742.3

Spinifex
Recruiting

Inspected & Designed by John LeemingTCT0035936
 Prepare A Work Zone Traffic Management Plan

Checked by Scott Pieniacki.....TCT0066389
 Prepare A Work Zone Traffic Management Plan





Spinifex
Recruiting

Manifest

4 x Water Filled Barrier
 2 x R2-4 NO ENTRY NSW
 2 x T2-4 ROAD CLOSED
 2 x traffic controller

Legend

— Anti Terror Device
 Barrier
 Closure
 Water Filled Barrier

TCP 4

Event permit
holder and
emergency
vehicles only
past this point

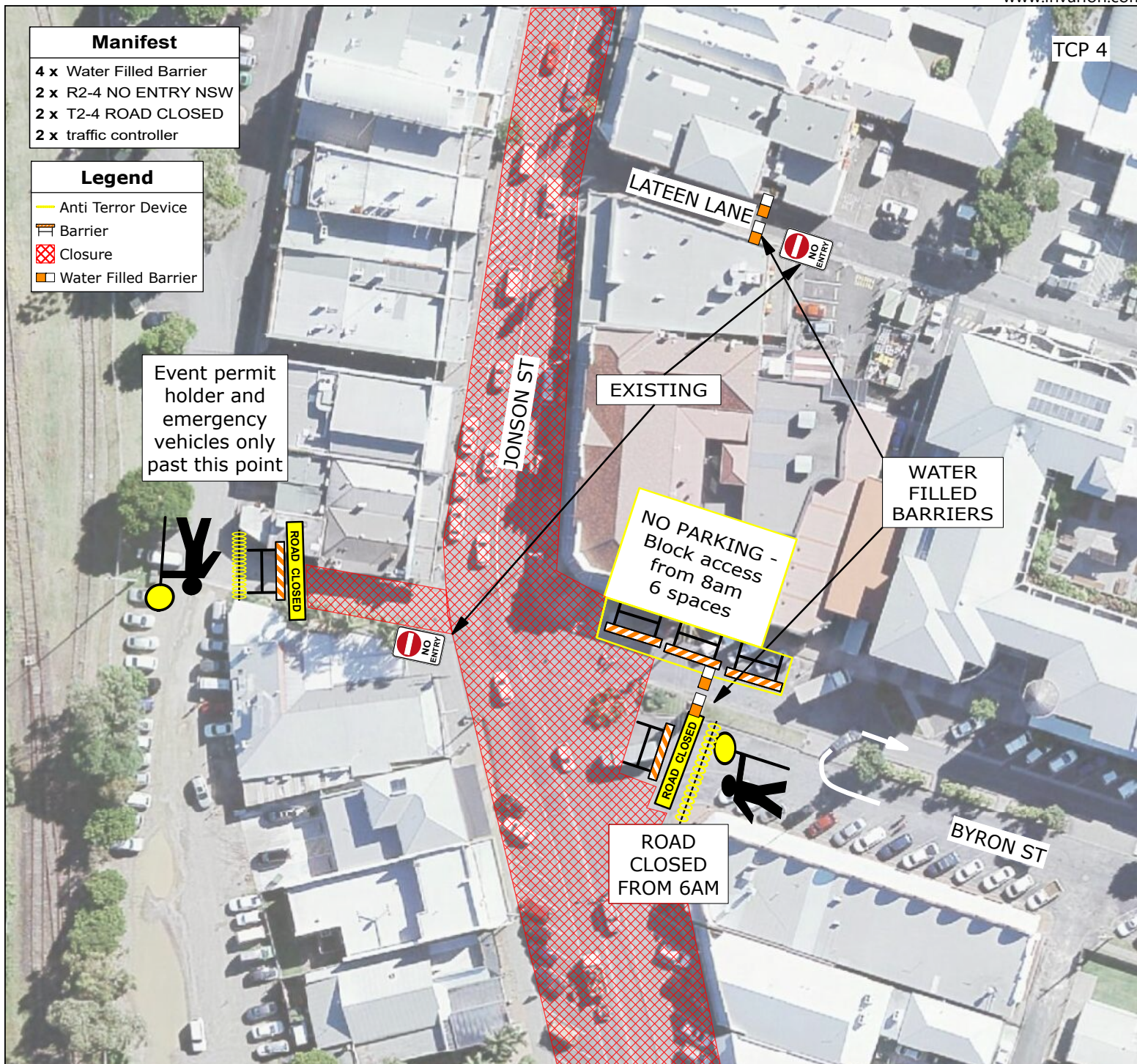

Date: 25/10/22 **Author:** John Leeming **Project:** New Years Eve 2022
Client: Byron Shire Council

Comments:

LONG TERM STATIC WORK

Based on Australian Standards 1742.3

All signage and traffic control devices to be set up in accordance with AS 1742.3

Bread shop laneway traffic controller to allow cleanup crew in at 12:30am

Byron St traffic controller to advise motorists of u-turn and allow emergency service access

Inspected & Designed by John LeemingTCT0035936
 Prepare A Work Zone Traffic Management Plan

Checked by Scott Pieniacki.....TCT0066389
 Prepare A Work Zone Traffic Management Plan

Spinifex
Recruiting

